

Freight for Steel and Bucket ex Gold Coast to Site Estimate  
Freight for Fibreglass to Nearest Port Australia  
Freight ex port to Site TBA

Civil Work –by Council to AWL Design consisting of -  
 Children's Slides and Bucket Support slab plus larger slides runoff support slab with broom finish surface including  
 Drainage Pit/Sump/Pre-Cast Balance Tank, perimeter drains and grating  
 Approx. 580m2 (Children's Waterpark Slab) and approx. 146m2 (Larger Slides Runout slab) Slab Construction to be  
 sub-contracted to local concreter – Slabs to AWL design  
 Slide Tower and column Footings/Foundations/HDB's (estimated to be 15-18 in number)  
 11.5m long Hob Wall/Seat in Tiny Tots Water Play Area  
 Stand-alone Plantroom Building (Core-filled Concrete Block with a Roller Door for access) on Support Slab

AWL will send an assistant to help install the equipment accommodation for AWL assistant and local Semi-skilled labour to be provided by Buyer, 1 trip only allowed, Return trips not Quoted

Summary of Costs – Works by AWL

**Children's Slides & Water Features**

Engineering & Drafting	11,200
Hydraulics Equipment	51,000
<b>Children's slides Fibreglass Components consisting of</b>	
1 x Mushroom (Rain Tree)	
1 x Children's Racer	
2 x 800mm Snake Slides	
2 x Straight Line Drop Slides	60,500
Support Steelwork/Stairs/Platforms for above	42,000
Freight- Steel and Hydraulics delivered to site	7,000 (Estimate)
Freight Fibreglass to nearest Port	20,000
<b>TOTAL –</b>	<b><u>\$191,700 + GST</u></b>

**TO ADD 3 x Large Slides**

Engineering & Drafting	8,000
Hydraulics Equipment	35,000
<b>Fibreglass Slides consisting of -</b>	
<b>77m Tube/Open Combination Slide and</b>	
2 x 37.7m Drop Slides	175,340
Support Steelwork/Stairs/Platforms	108,000
Freight- Steel delivered to site	7,000
Freight Fibreglass to nearest Port	30,000
<b>TOTAL –</b>	<b><u>\$363,340 + GST</u></b>

**TOTAL FOR CHILDRENS WATERPARK and 3 x LARGER SLIDES**  
**\$ 555,040 + GST**

Tipping Bucket Hydraulics -in-slab plumbing for Bucket included for future installation  
 Plus Paint Option for Slide Support Structures \$17,200 + GST  
 Plus Concrete and Civil Work by Council – Estimated at \$185,000 + GST

NB: To reduce Price further we can take off 1 x snake slide and 1 x drop slide and one of the platforms i.e. reducing approx 1/3<sup>rd</sup> of the steel structure  
This would deduct \$40,100 + GST

Doomadgee Waterpark Proposal – **Reduced Supply** - Large Slides off 9m and Children's Slides & Water Feature Compilation – Australian Waterslides & Leisure – 17 February, 2018

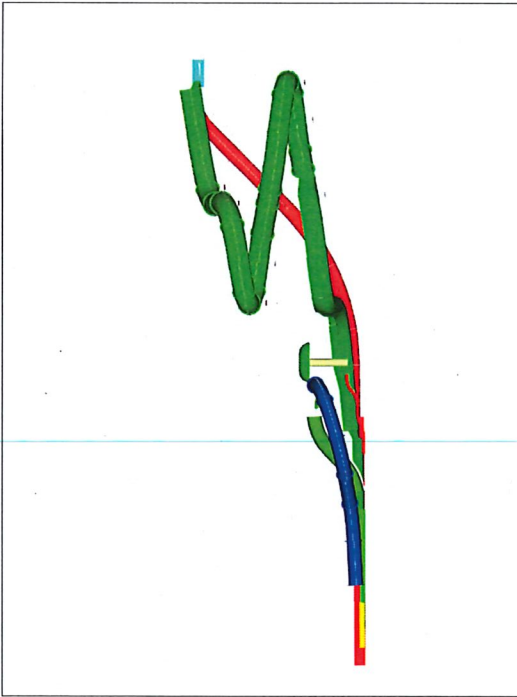

Right Elevation

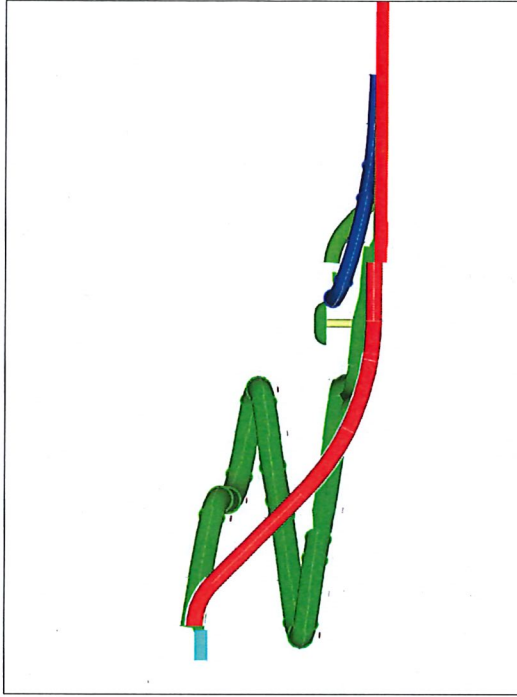

Left Elevation

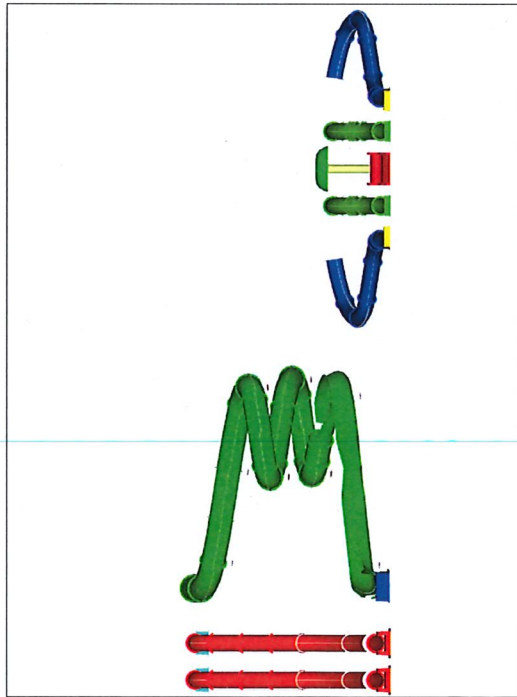

Front Elevation

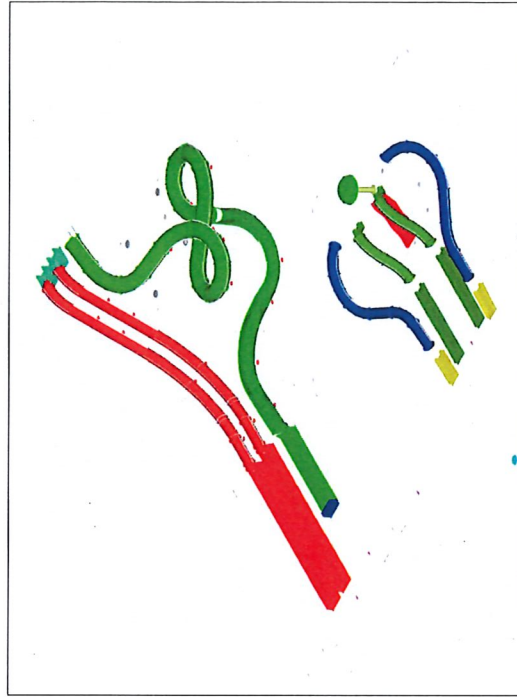

"South-East" Isometric

Reference of Elevations is taken from plan design drawing as it North is "Top" of drawing

AUSTRALIAN WATERSLIDES  
& LEISURE Pty. Ltd.

P.O. Box 2220  
Coffs Harbour, NSW 2450 AUSTRALIA  
Phone: +61 (0)2 6553 6555 Email: info@waterslide.net  
Website: www.waterslide.net

PROJECT: DOOMADGEE ABORIGINAL SHIRE COUNCIL DOOMADGEE, QLD 4830

DESCRIPTION: Rendered Elevation Views of Waterslides for new Doomadgee Waterpark

SCALE:	1:	DO NOT SCALE
DRAWING NO.:	001411-E1	
REV.:	A	

Revision	DATE	DRAWN	DATE	CAD REFERENCE	Approved
M/N		M/N		001411-301	

ALL DIMENSIONS SHOWN IN MILLIMETRES UNLESS NOTED OTHERWISE  
© Copyright 2018  
All Rights Reserved. This drawing and specifications are the property of Australian Waterslides and Leisure Pty. Ltd. and shall not be communicated, copied, reproduced or used in any form without our written consent. In the case of any unauthorized use, damages will be claimed.



A1



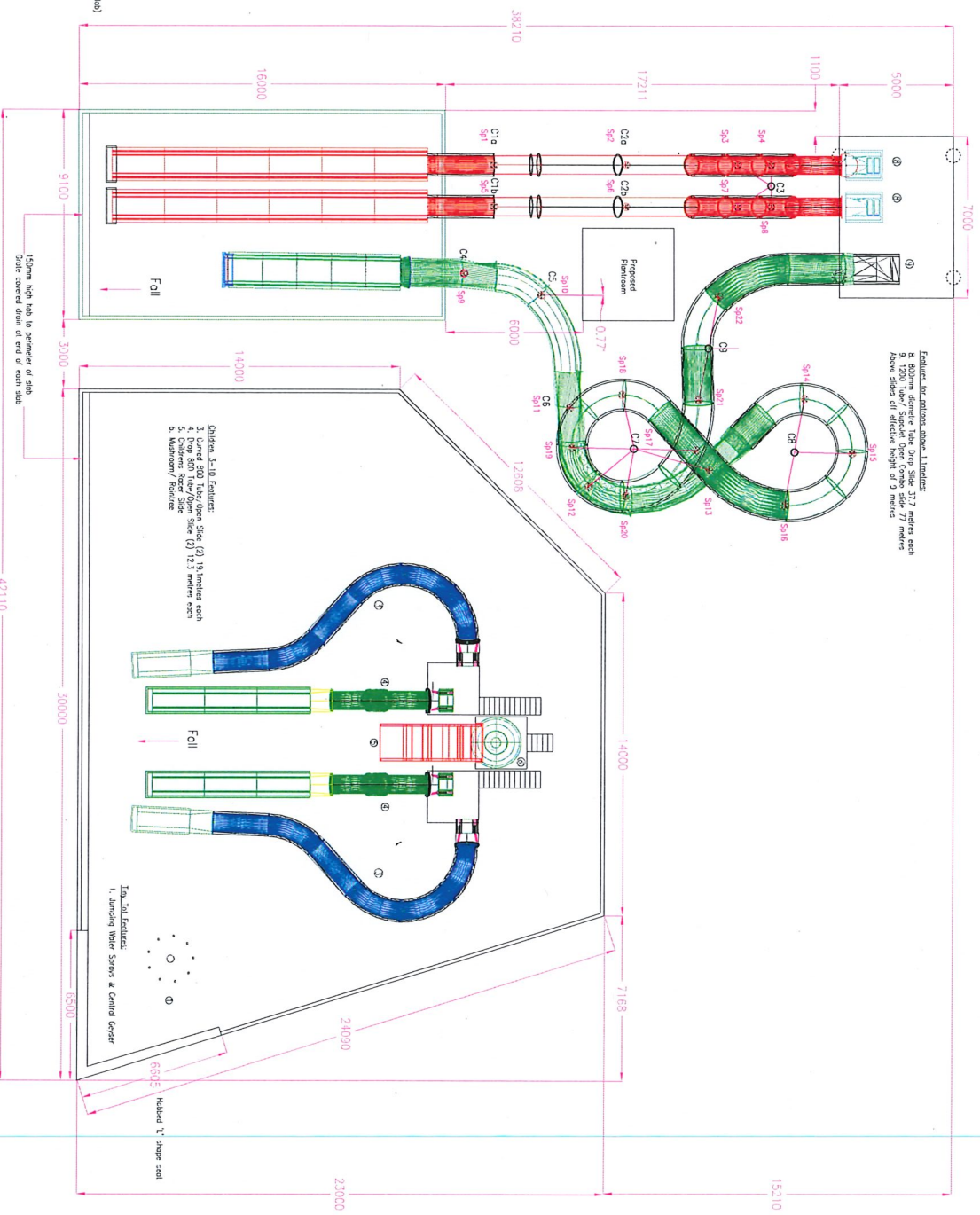

Revision	Author	Check	Date	Approved
A	MAN	MAN	03/11/2018	MAN
B	MAN	MAN	03/11/2018	MAN
C	MAN	MAN	03/11/2018	MAN

**AUSTRALIAN WATERSLIDES & LEISURE Pty. Ltd.**  
 P.O. Box 2720  
 Coles Harbour, NSW 2450, Australia  
 Phone: +61 (0)2 6553 6555 Email: info@waterlides.com.au  
 Website: www.waterlides.net

ALL OVERSEAS WORK IS UNDERTAKEN BY US  
 WATER SLIDES  
 Copyright 2017  
 All rights reserved. This design, and construction, is the property and copyright of Waterlides. No part of this design may be reproduced or transmitted in any form or by any means, electronic, mechanical, photocopying, recording, or by any information storage and retrieval system, without permission in writing from Waterlides Pty. Ltd.

**PROJECT:**  
 DOOMADGEE ABORIGINAL SHIRE COUNCIL  
 DOOMADGEE, QLD 4830

**DESCRIPTION:**  
 Doomadgee Water Park  
 Waterslide Access Tower & support locations  
 Slide Support Columns & support locations

**SCALE:**  
 1:1  
 DO NOT SCALE

**PROJECT NO:**  
 001411-S1

**REV:**  
 A1  
 C